



Planning and Transportation Committee

Date: TUESDAY, 24 FEBRUARY 2015

Time: 11.00 am

Venue: LIVERY HALL - GUILDHALL

COMMITTEE PRESENTATION

John Barradell
Town Clerk and Chief Executive

This page is intentionally left blank

Planning & Transportation Committee

24th February 2015

130 Fenchurch Street – Fountain House

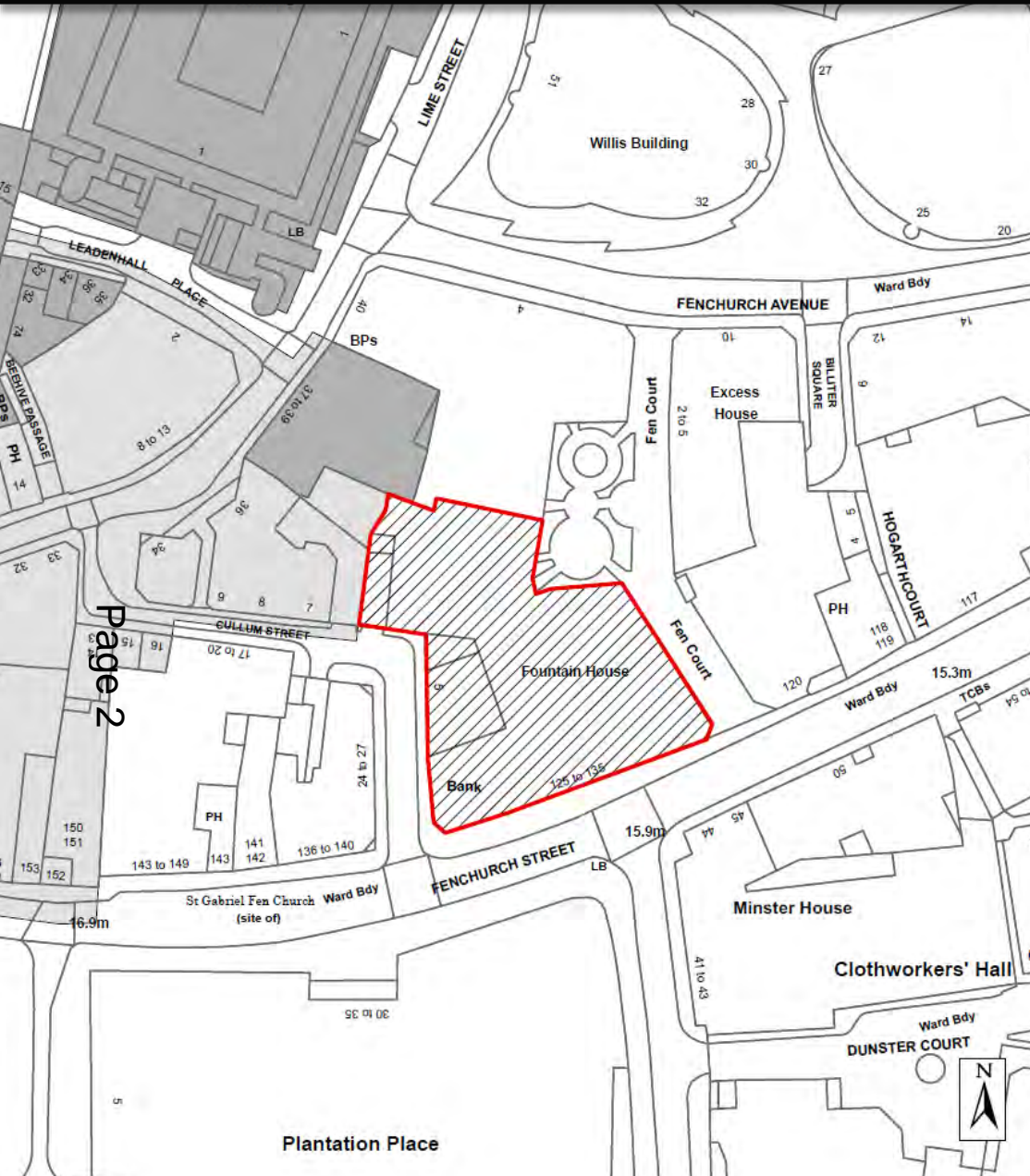

Site location plan

Page 2

130 Fenchurch Street – Fountain House

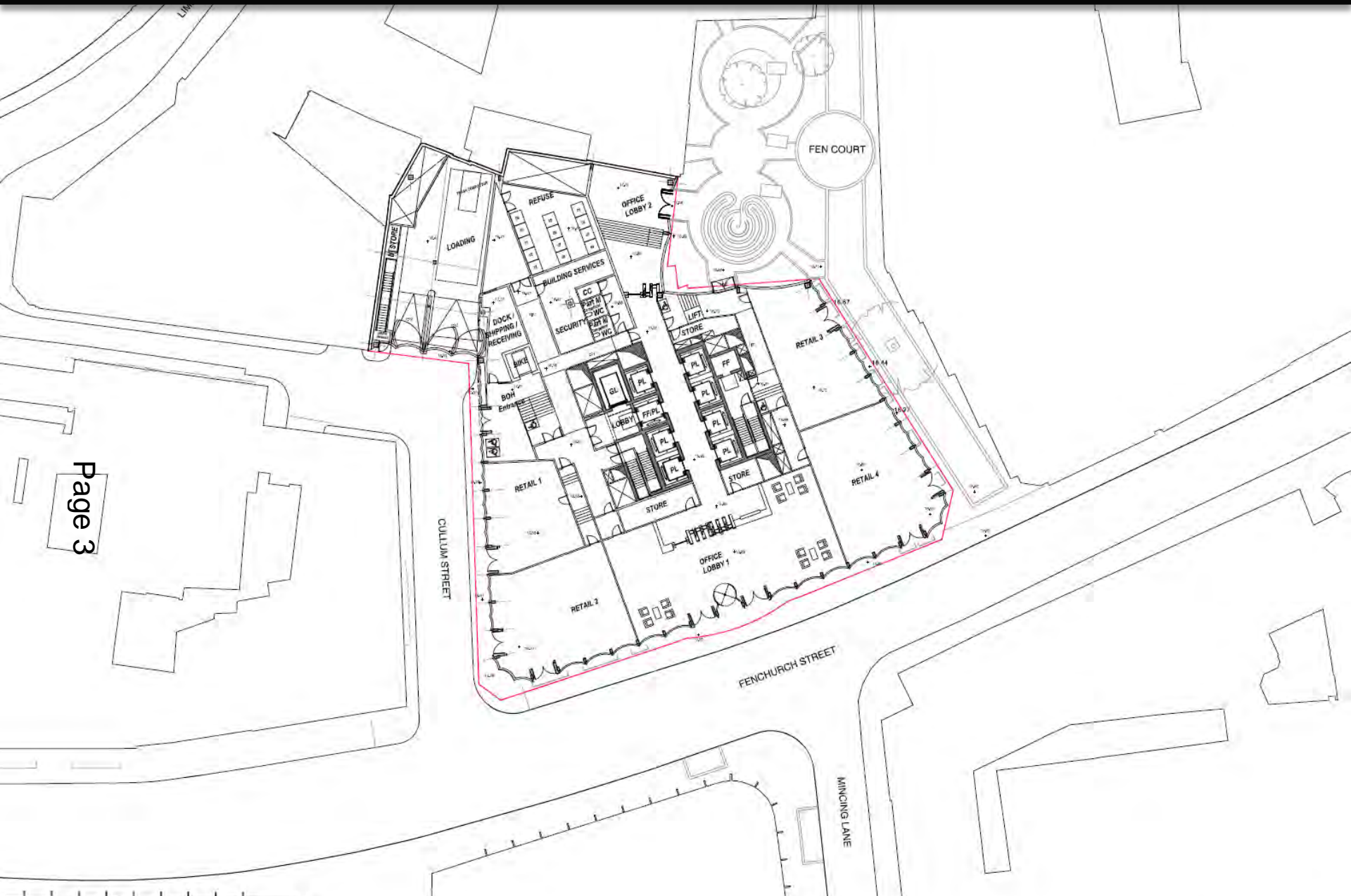

Page 3

Proposed ground floor plan



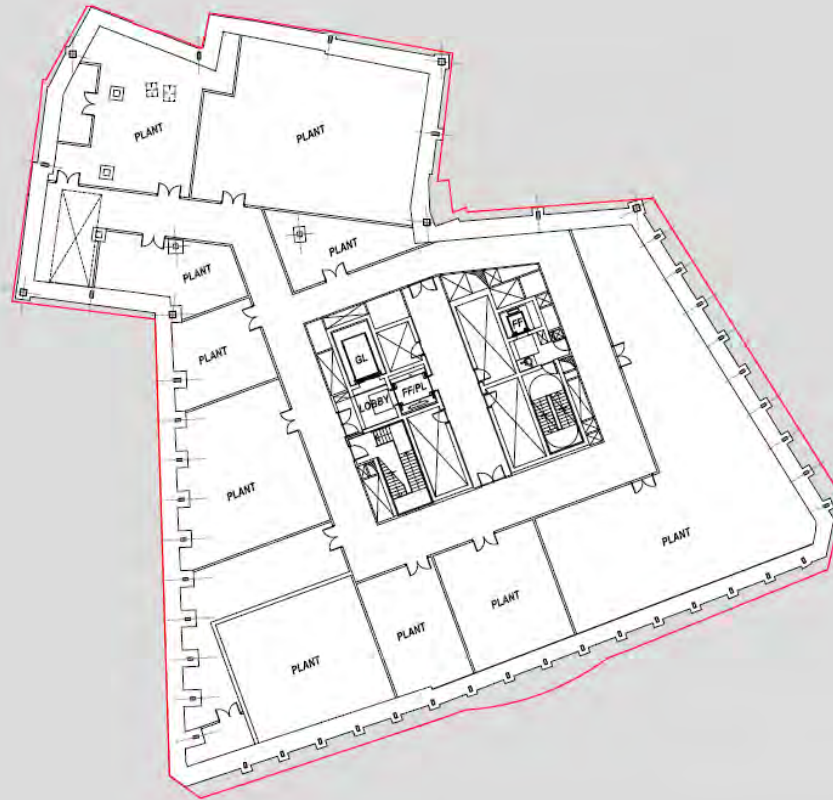

130 Fenchurch Street – Fountain House

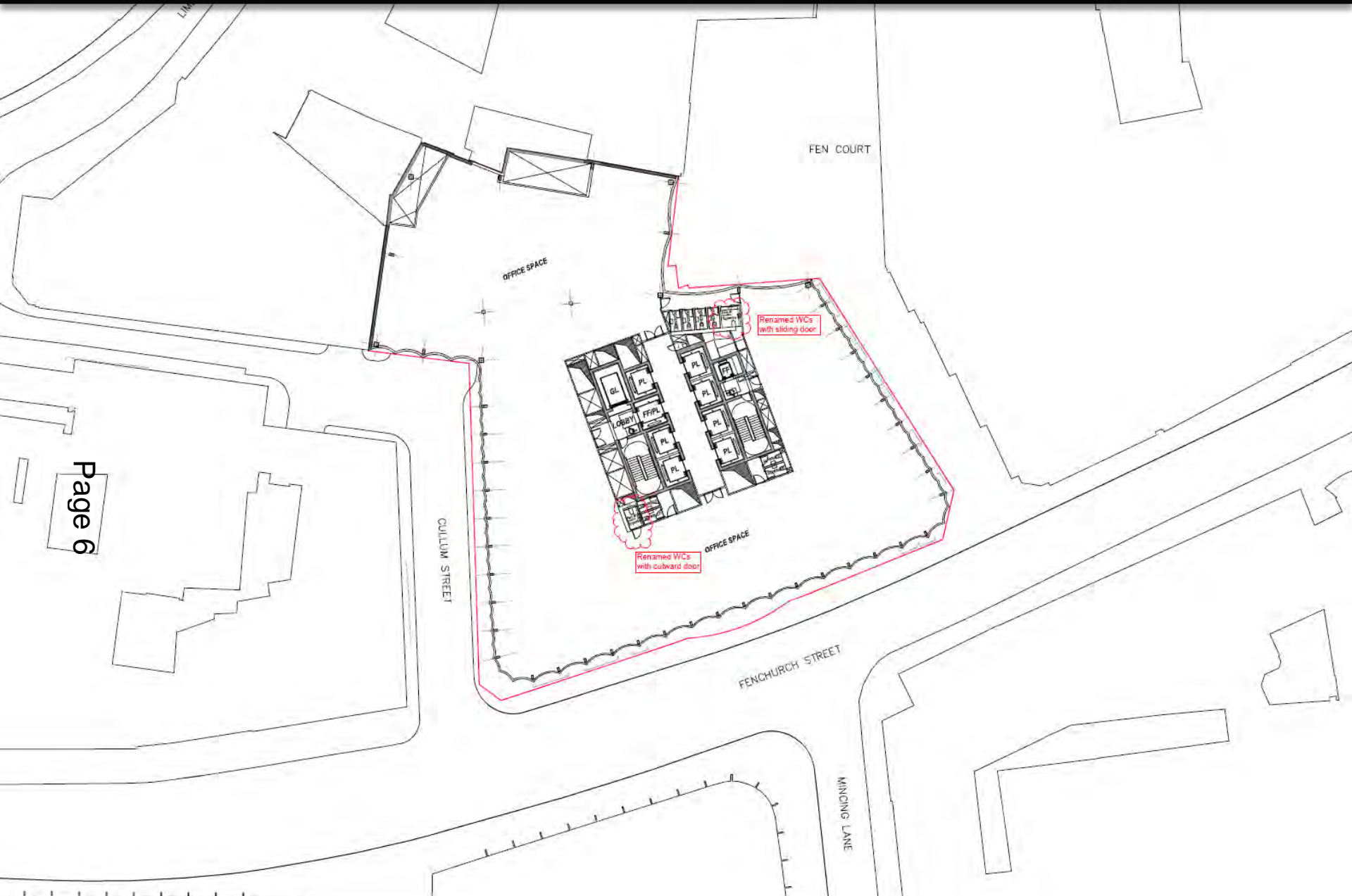

Page 6

Proposed first (typical) floor plan

130 Fenchurch Street – Fountain House

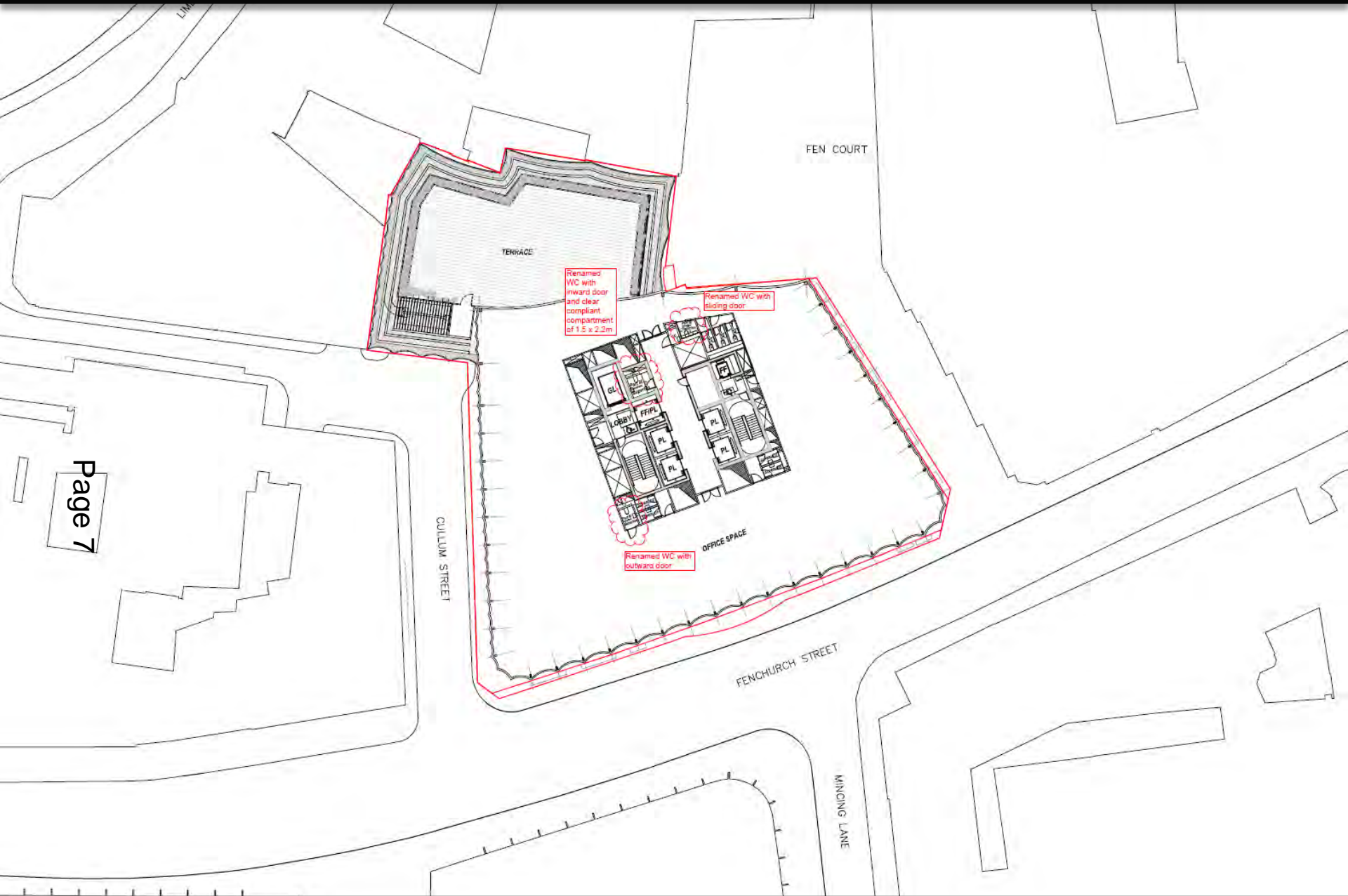

Page 7

Proposed fifteenth floor plan

130 Fenchurch Street – Fountain House

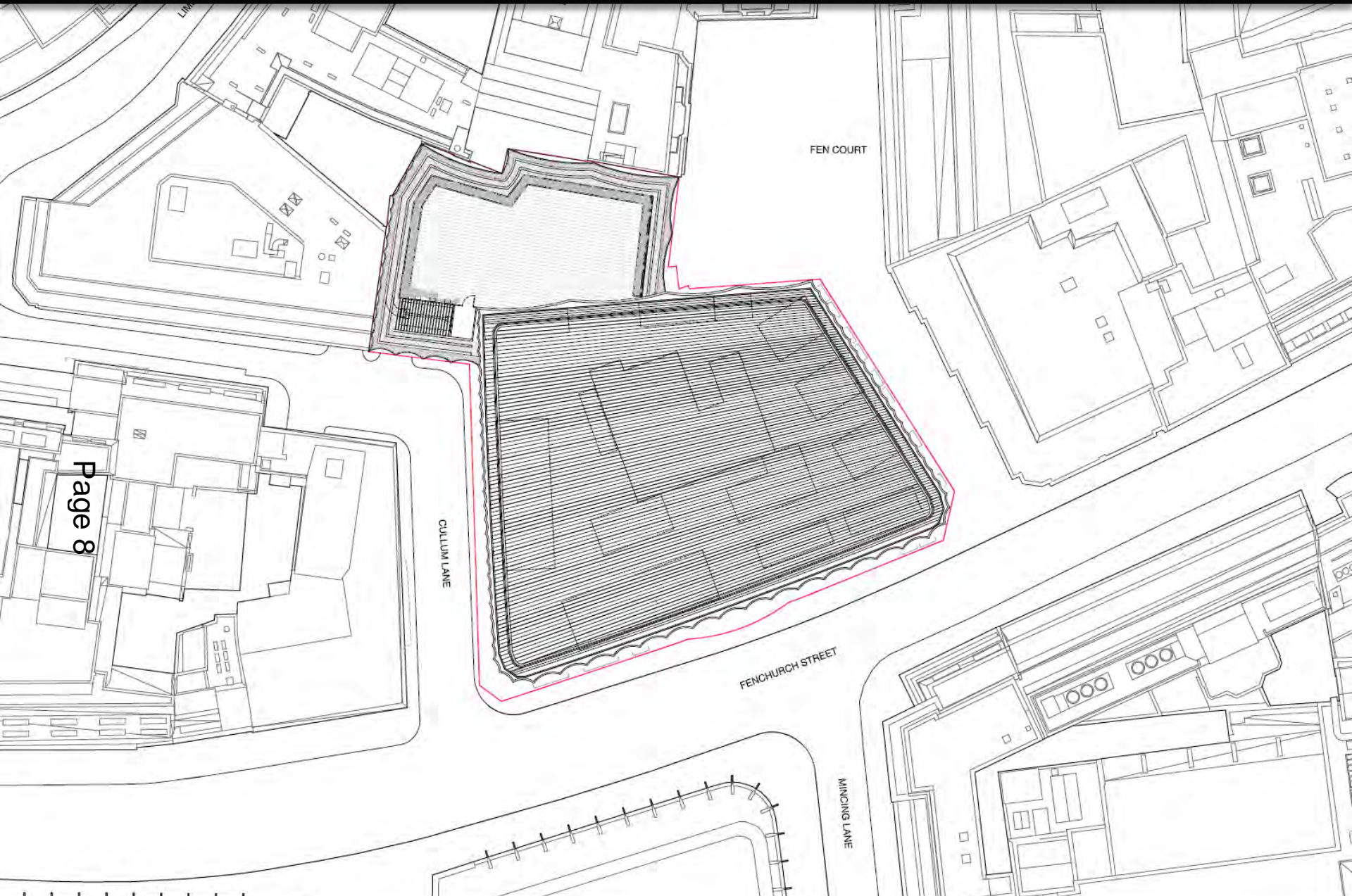

Proposed roof plan

130 Fenchurch Street – Fountain House

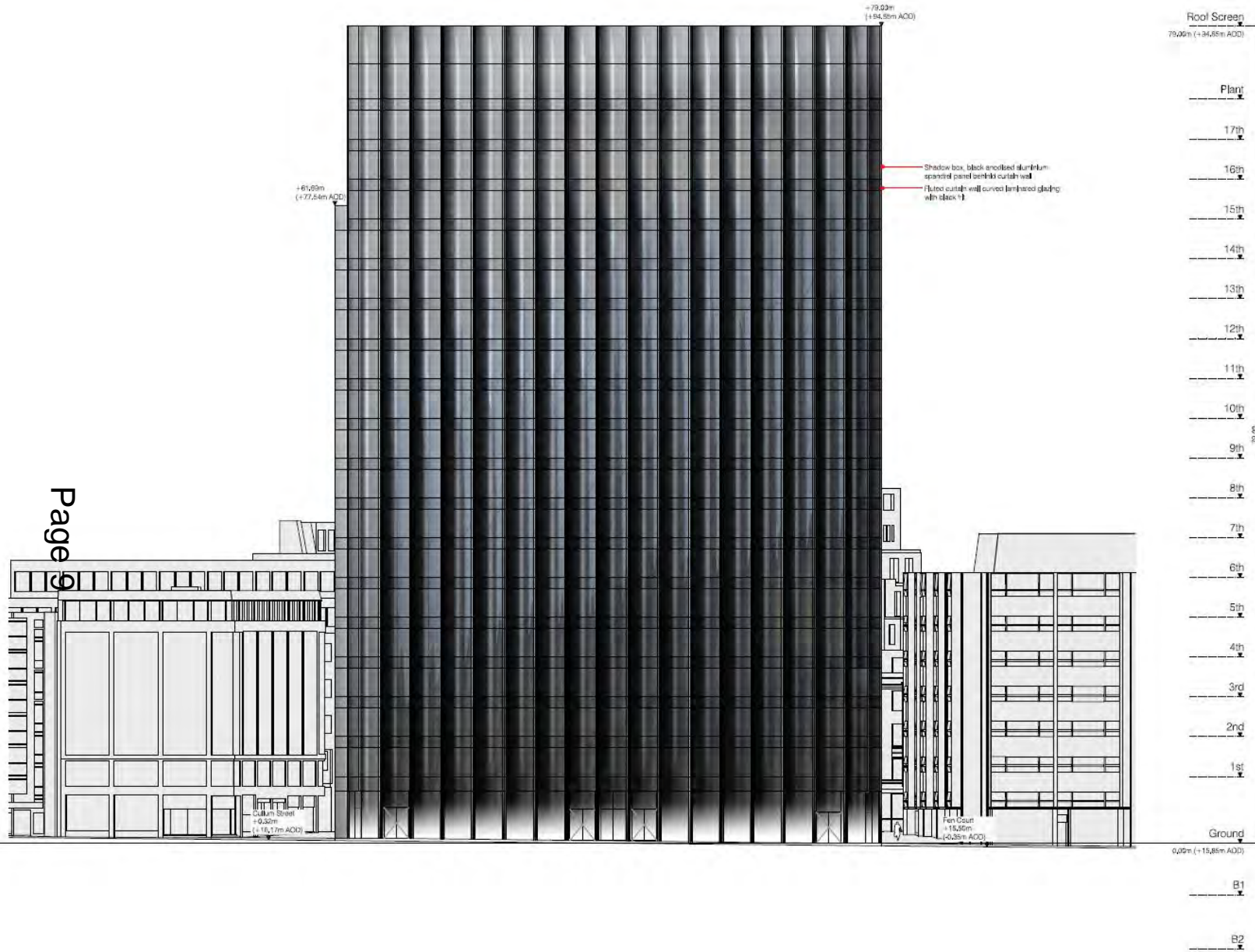

Proposed south elevation

130 Fenchurch Street – Fountain House

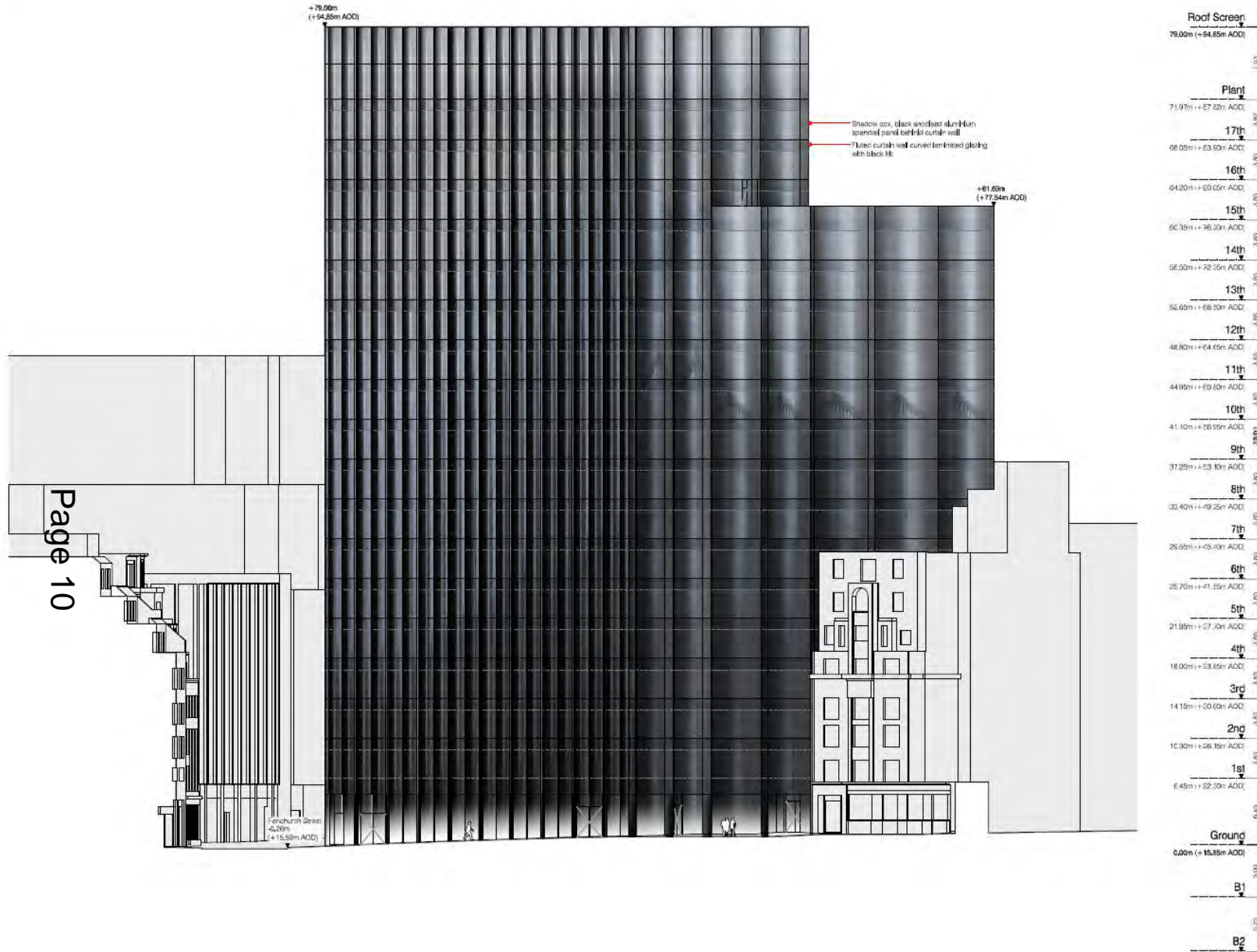

130 Fenchurch Street – Fountain House

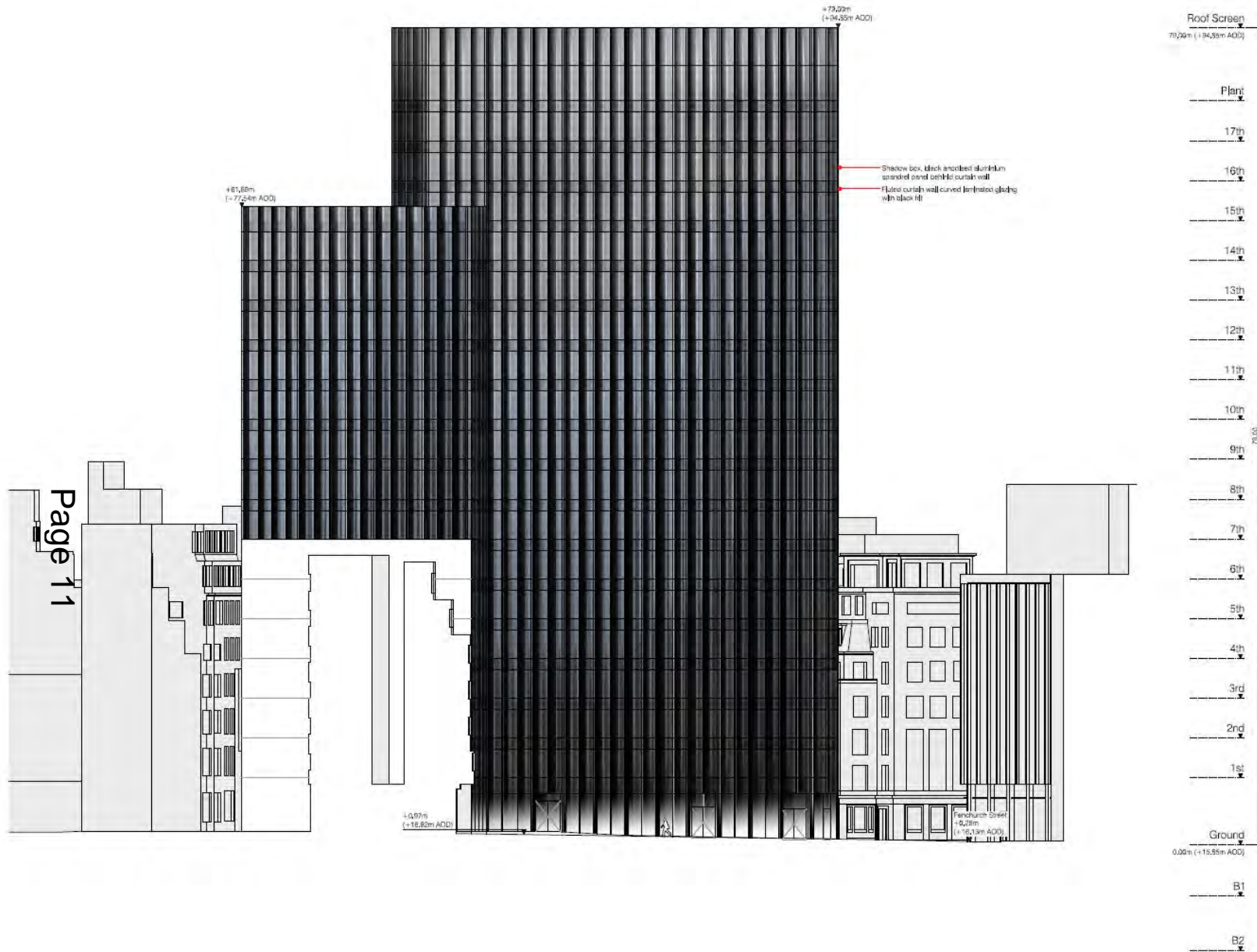

Page 11

Proposed west elevation

130 Fenchurch Street – Fountain House

130 Fenchurch Street

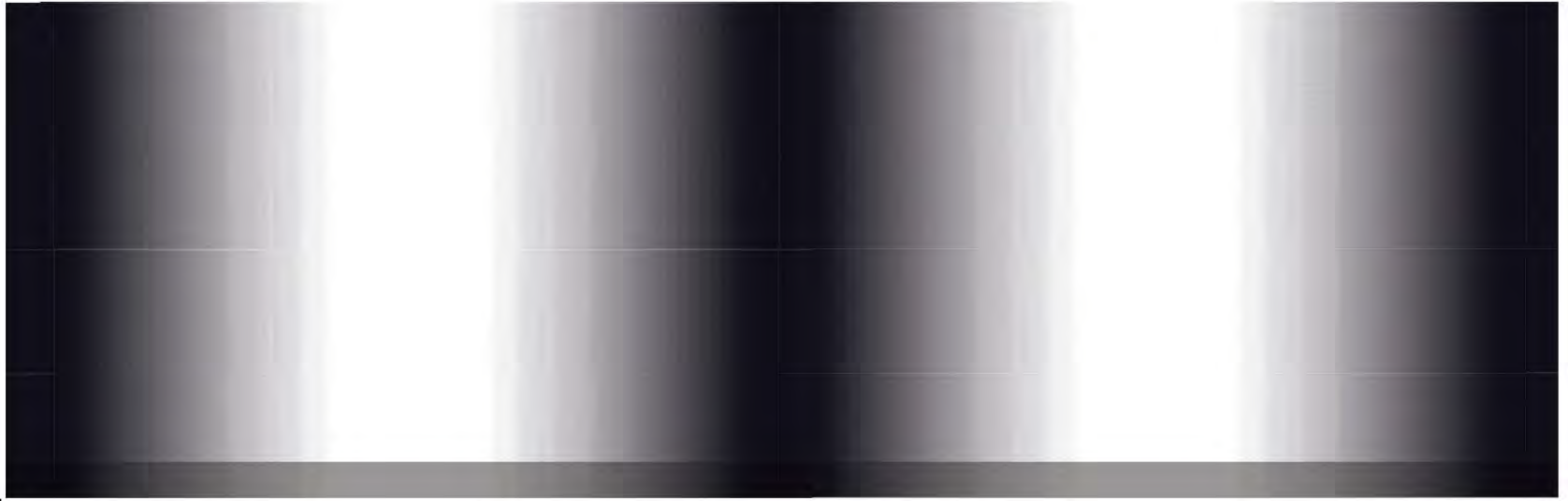

Page 12

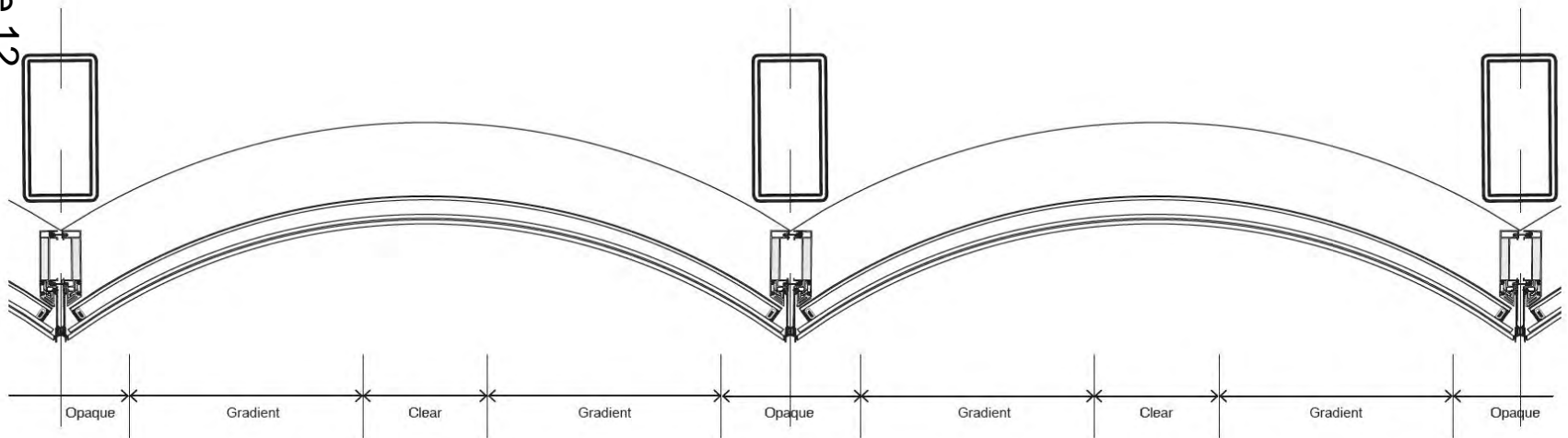

Façade details

130 Fenchurch Street – Fountain House



View from interior 3m spacing fluted curtain wall- showing frit gradient effect



Frit gradient effect



Frit gradient effect



Visibility through frit

Façade details



130 Fenchurch Street – Fountain House



Page 15

Existing & proposed views – from Fenchurch Street (East India Arms)

130 Fenchurch Street – Fountain House



Proposed views – from Fenchurch Street & corner of Rood Lane/Fenchurch Street

130 Fenchurch Street – Fountain House

Page 17

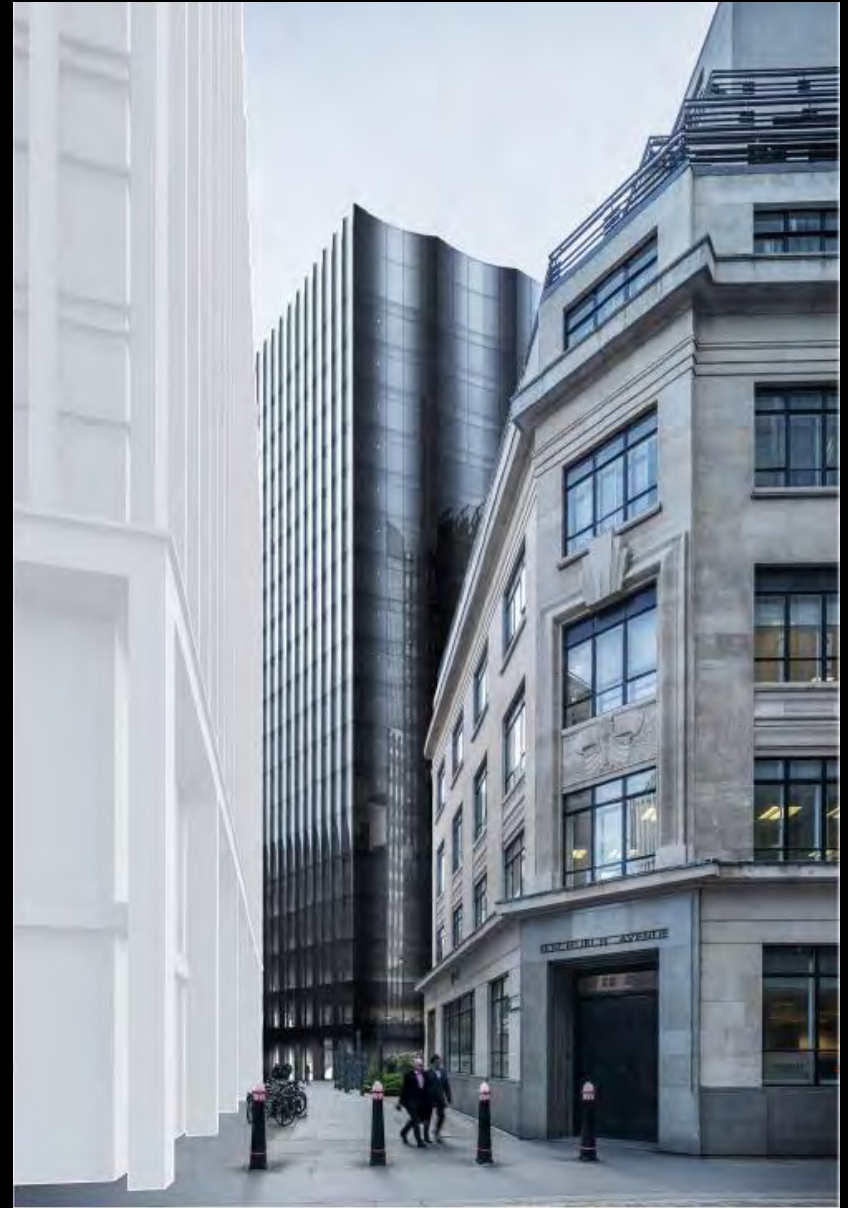

Proposed views – from Cullum Street & Billiter Square

130 Fenchurch Street – Fountain House



Page 18

Existing view – from City Hall, Queen's Walk

130 Fenchurch Street – Fountain House



Page 19

Proposed view – from City Hall, Queen's Walk

130 Fenchurch Street – Fountain House



Page 20

Existing view – from Waterloo Bridge

130 Fenchurch Street – Fountain House



Page 21

Proposed view – from Waterloo Bridge

St. Bartholomew's Hospital

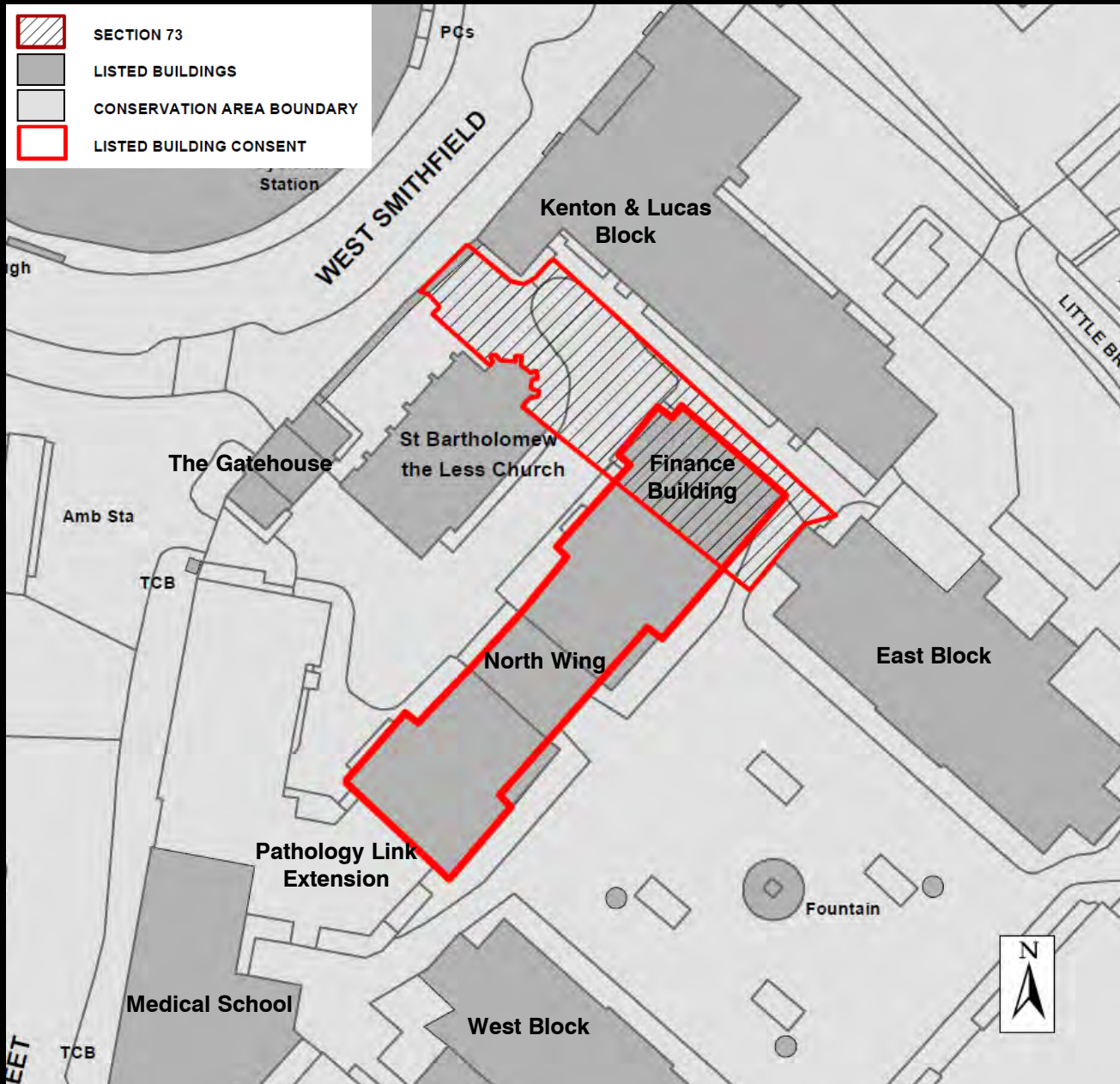

Site location plan

St. Bartholomew's Hospital

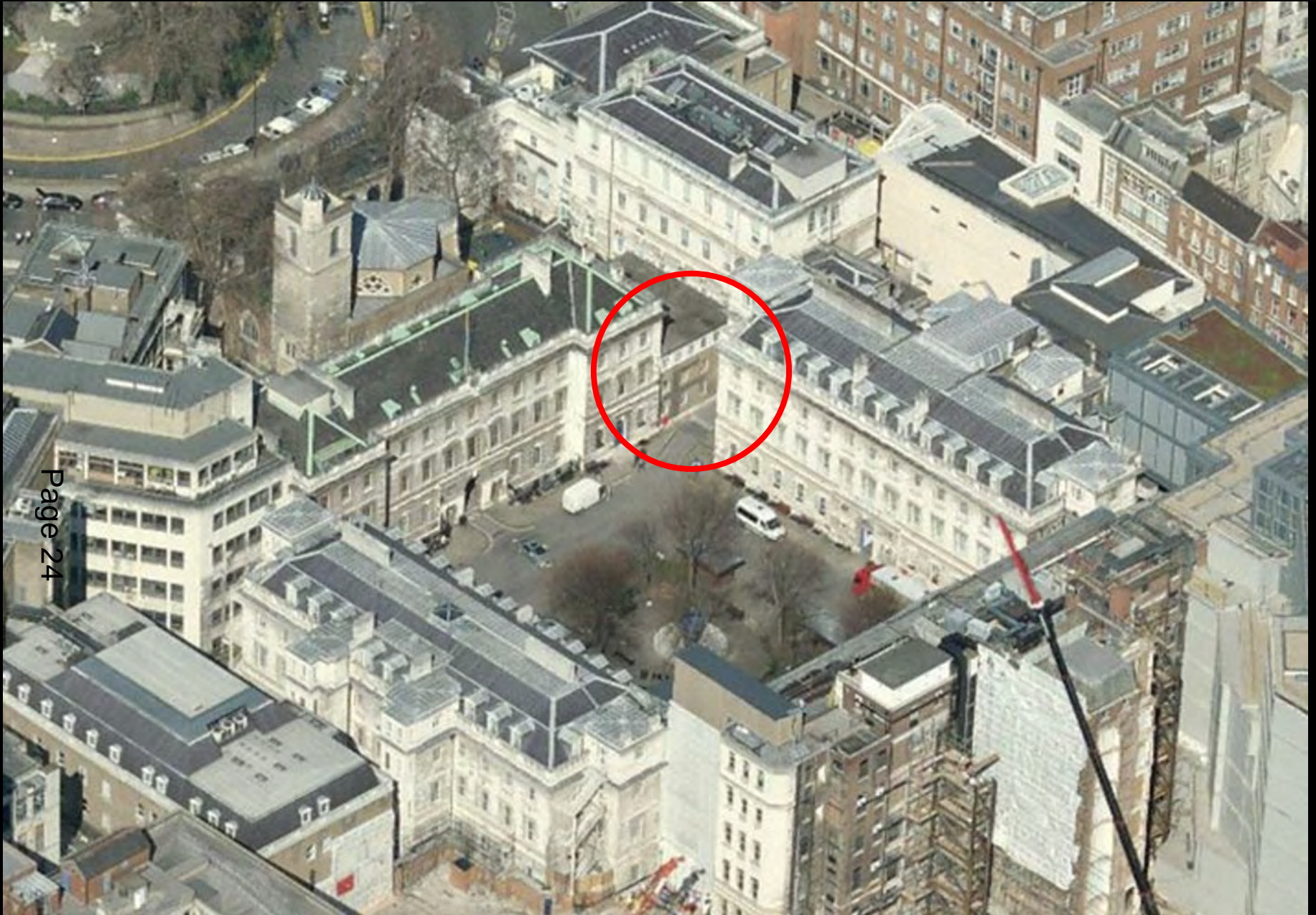

Page 24

Aerial View

St. Bartholomew's Hospital



The Finance Building

St. Bartholomew's Hospital



The Finance Building

St. Bartholomew's Hospital



South east and north west elevations- Approved 17 July 2014 (Ref.14/00319/FULL & 14/00320/LBC)

St. Bartholomew's Hospital



Proposed site plan - Approved 17 July 2014 (Ref.14/00319/FULL & 14/00320/LBC)

St. Bartholomew's Hospital

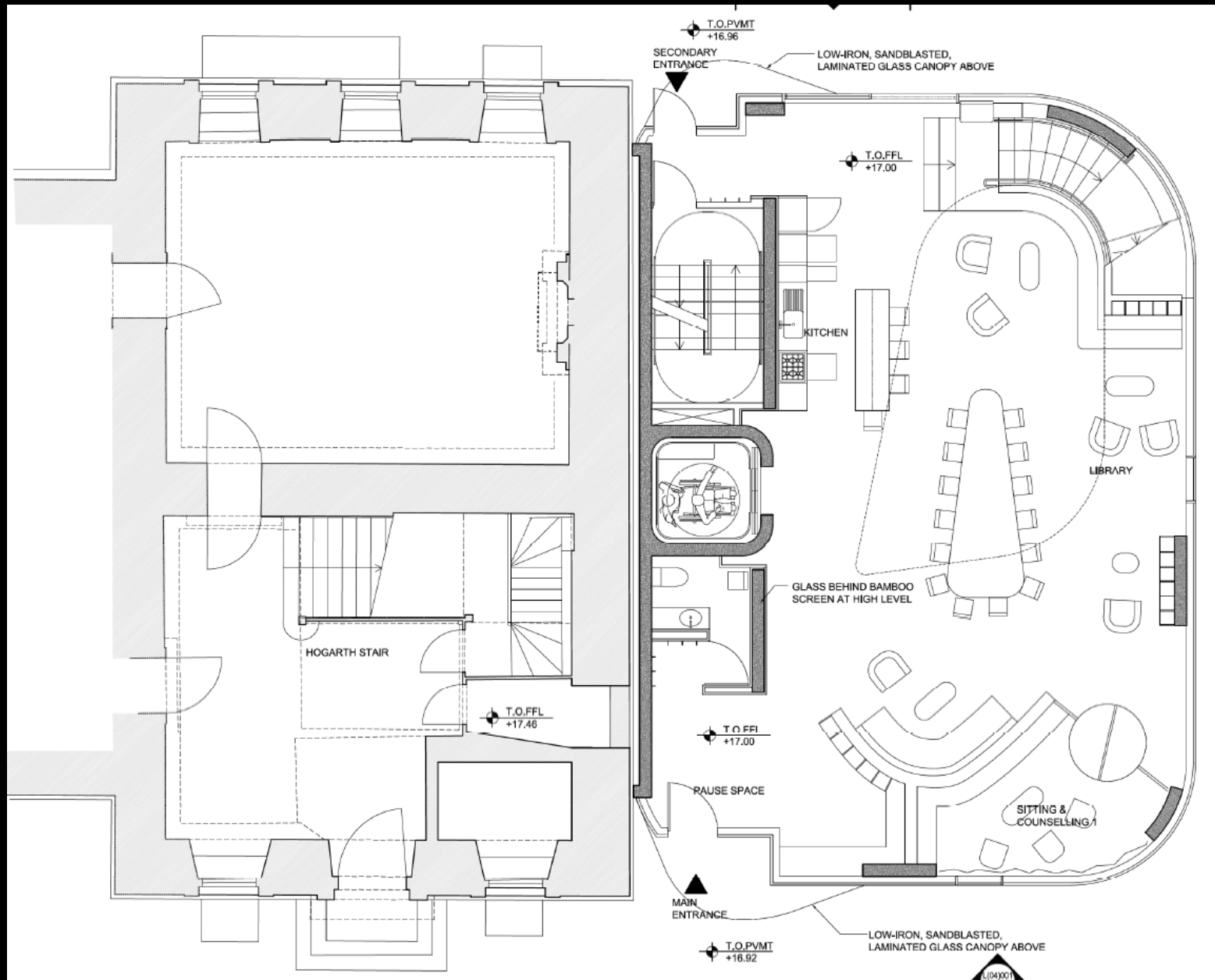

Ground floor plan - Approved 17 July 2014 (Ref.14/00319/FULL & 14/00320/LBC)

St. Bartholomew's Hospital

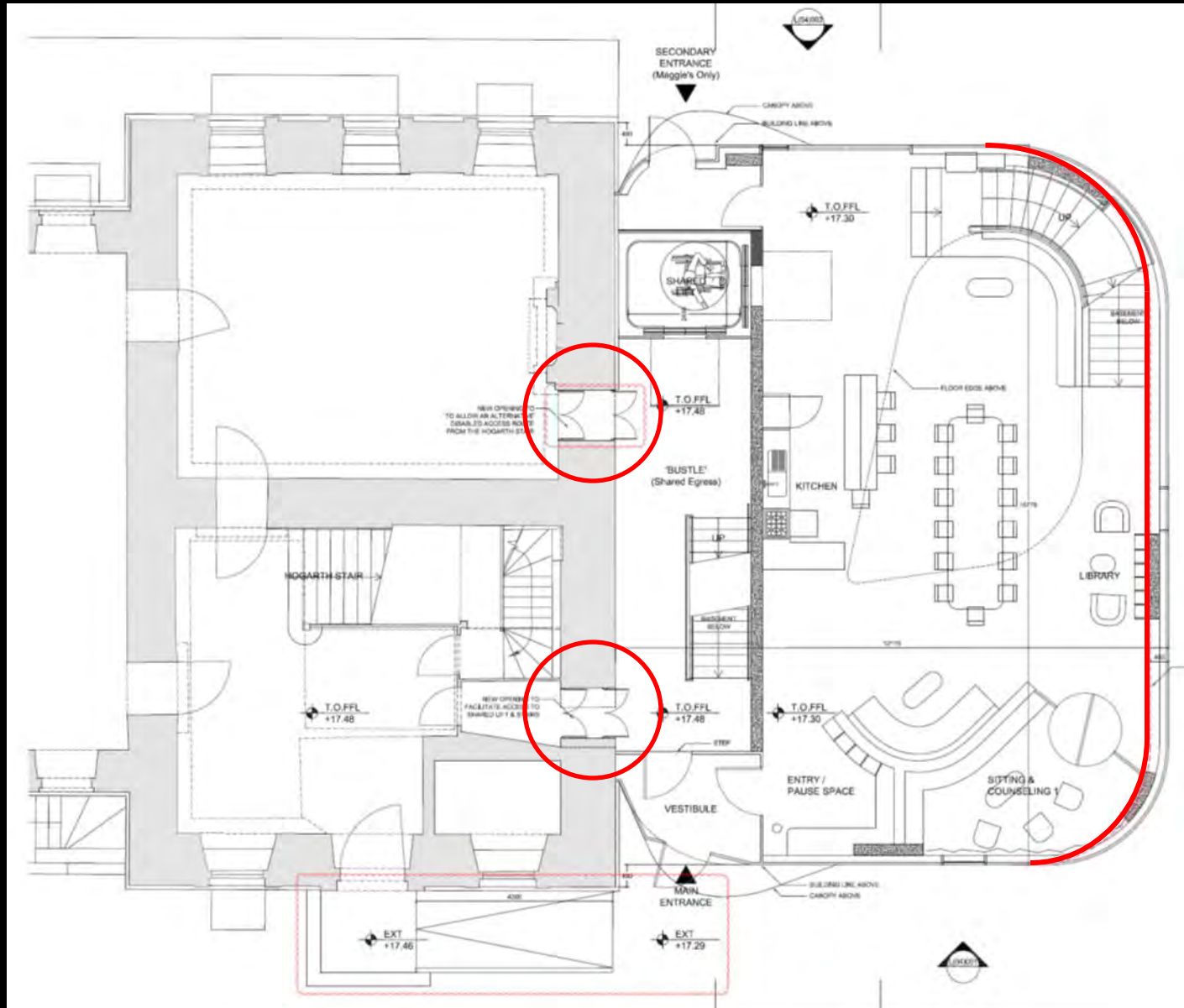

Proposed ground floor plan

St. Bartholomew's Hospital

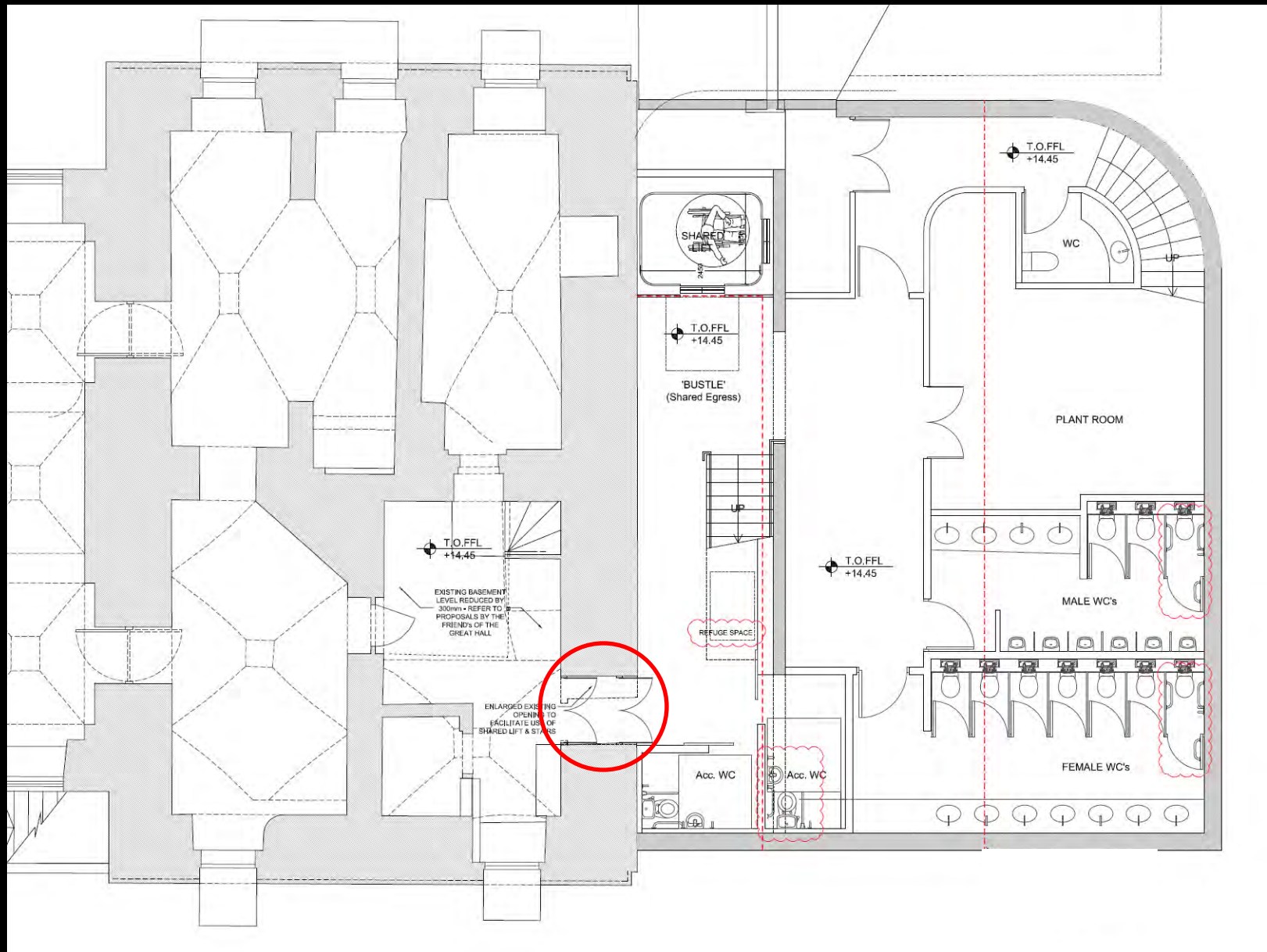

Proposed basement plan

St. Bartholomew's Hospital

Page 32

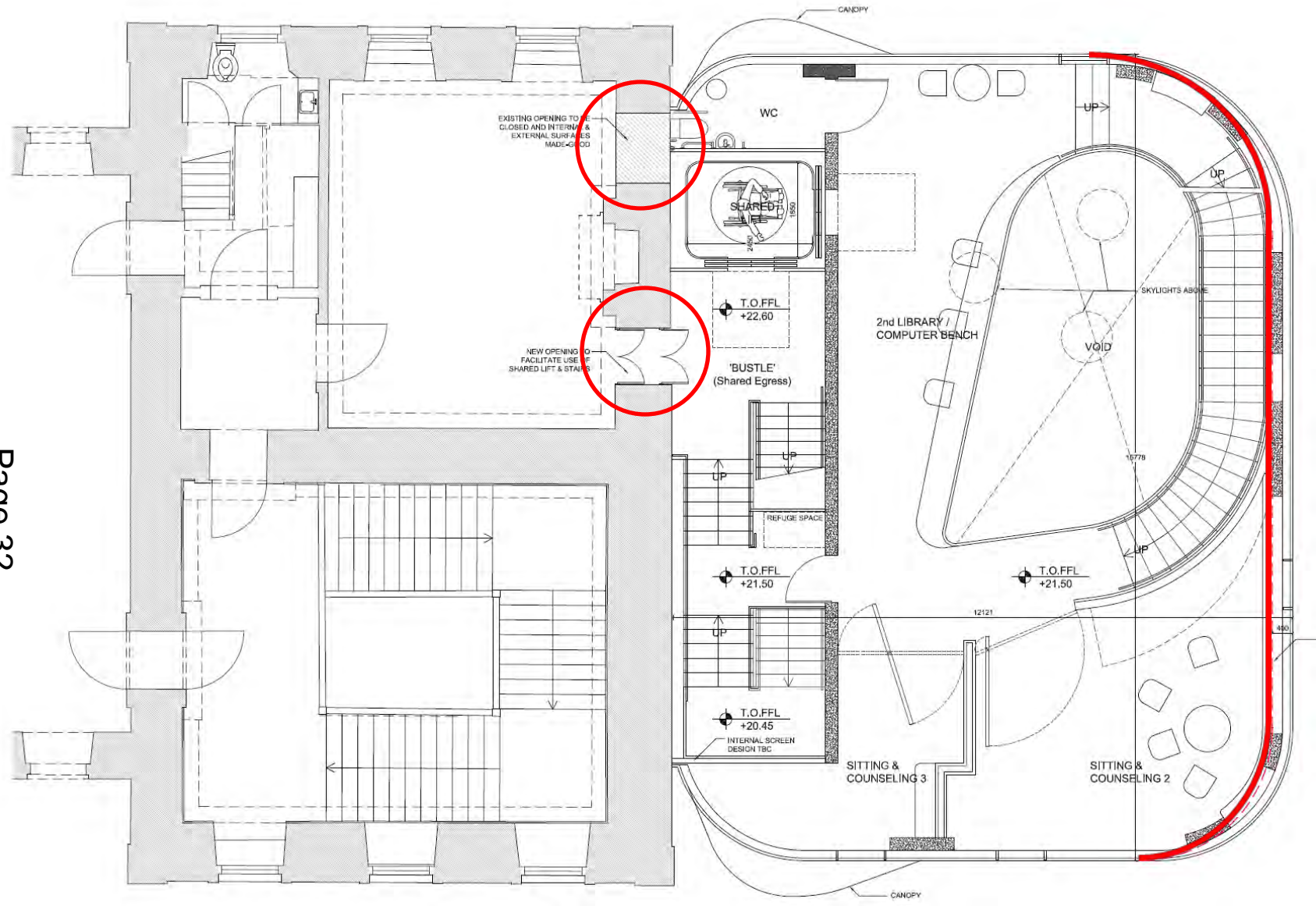

Proposed first floor plan

St. Bartholomew's Hospital

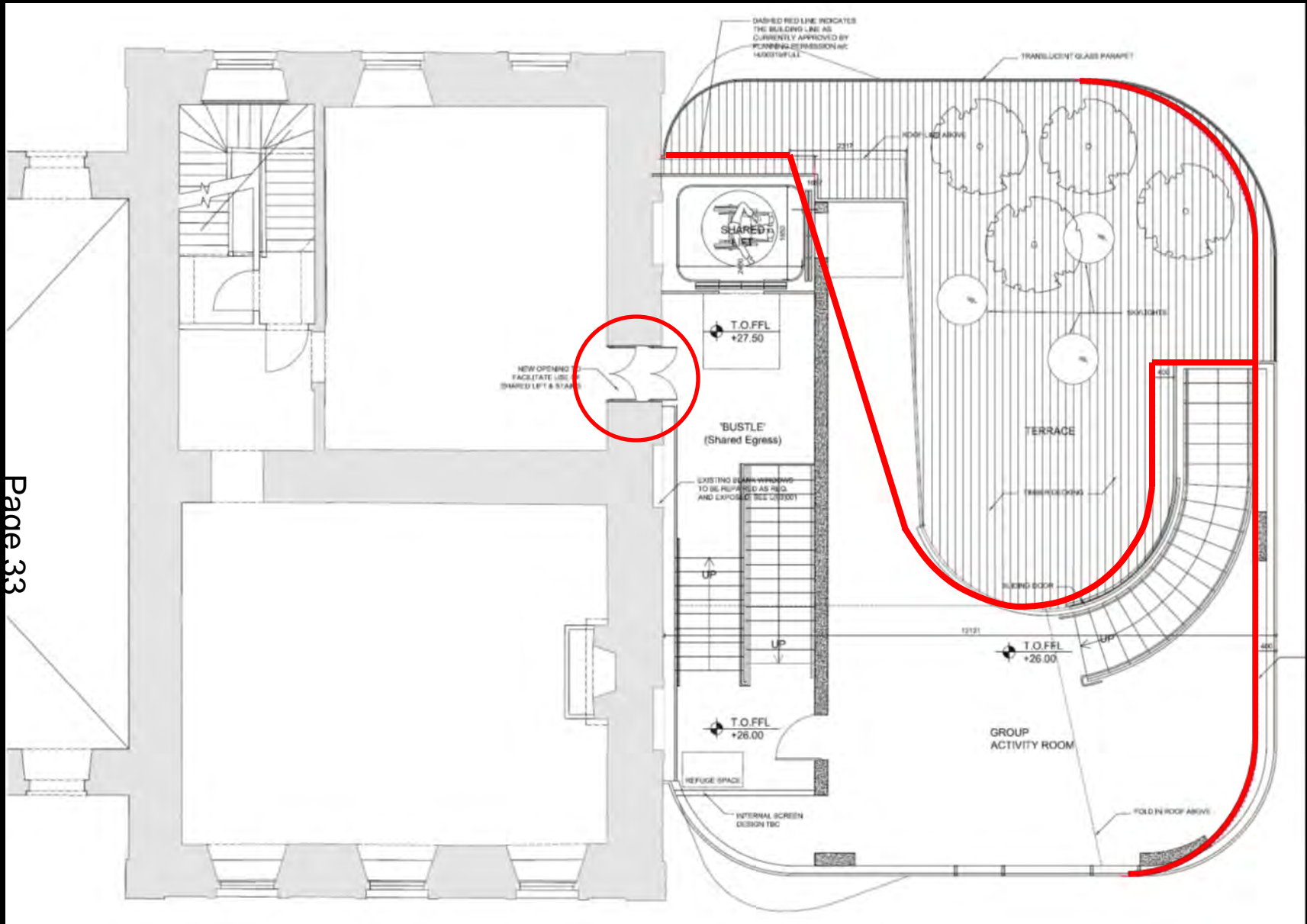

Page 33

Proposed second floor plan

St. Bartholomew's Hospital

Page 34

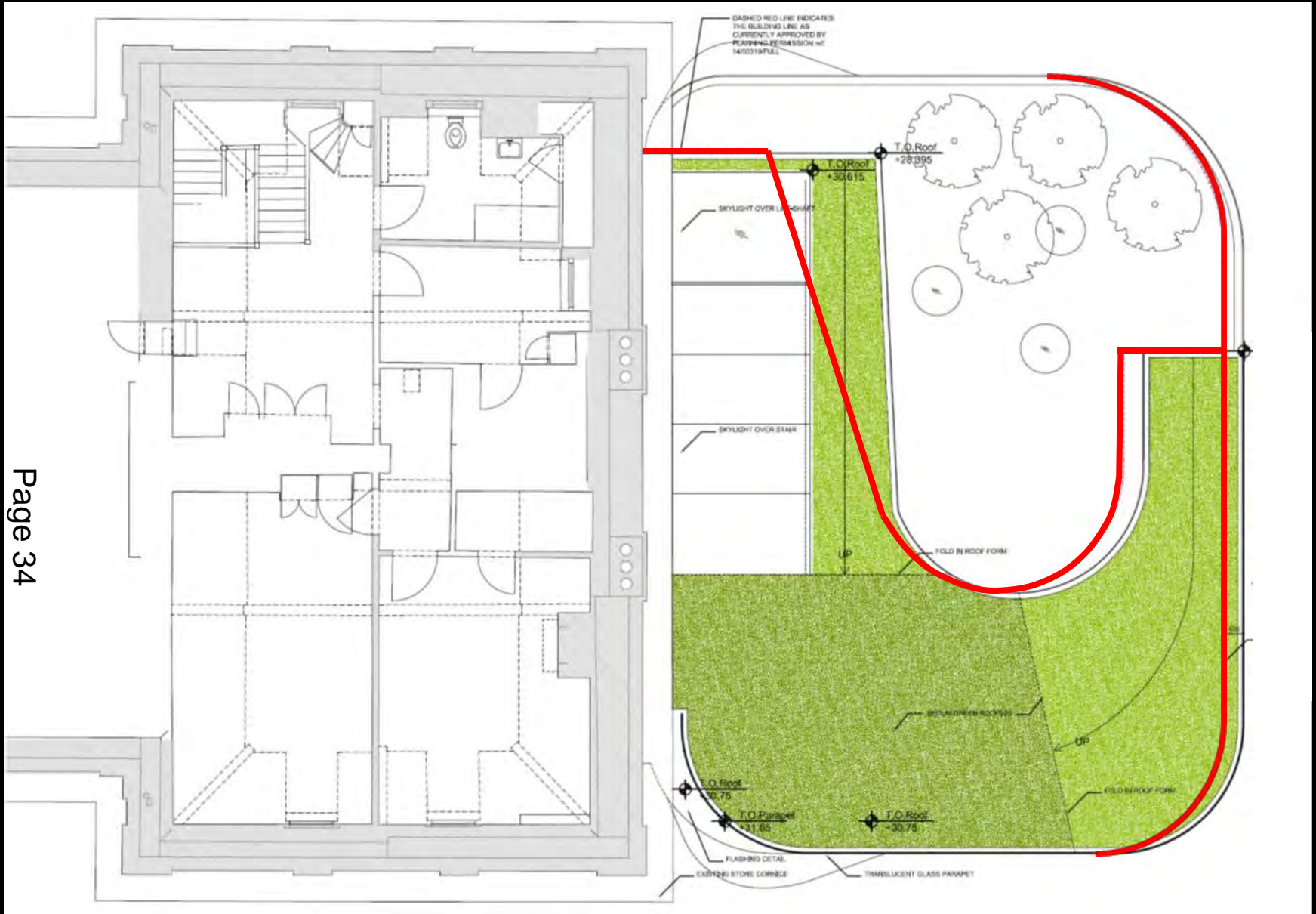

Proposed roof plan

St. Bartholomew's Hospital



Proposed south east elevation

St. Bartholomew's Hospital

Page 36



Proposed north west elevation

St. Bartholomew's Hospital

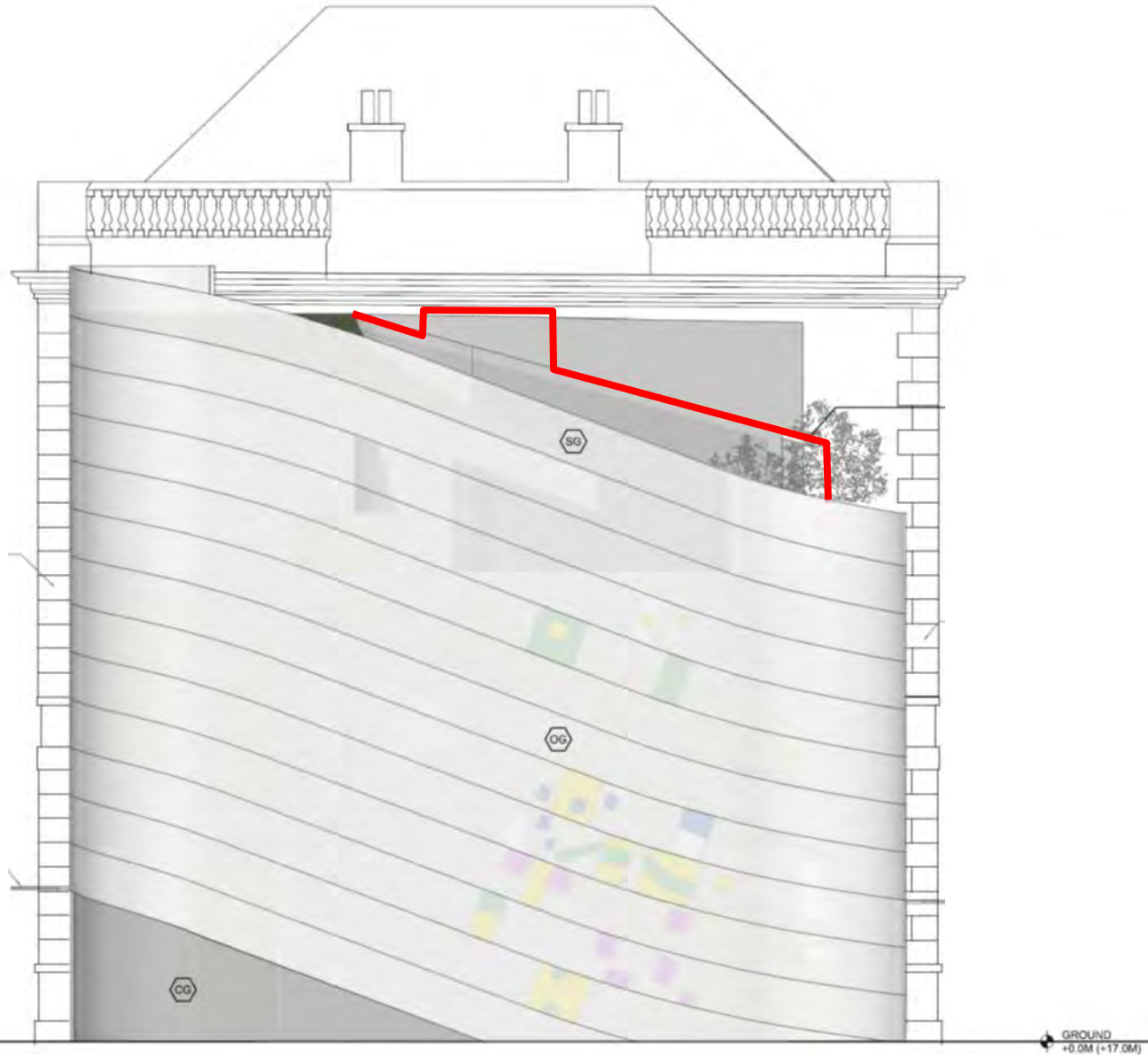

Proposed north east elevation

St. Bartholomew's Hospital

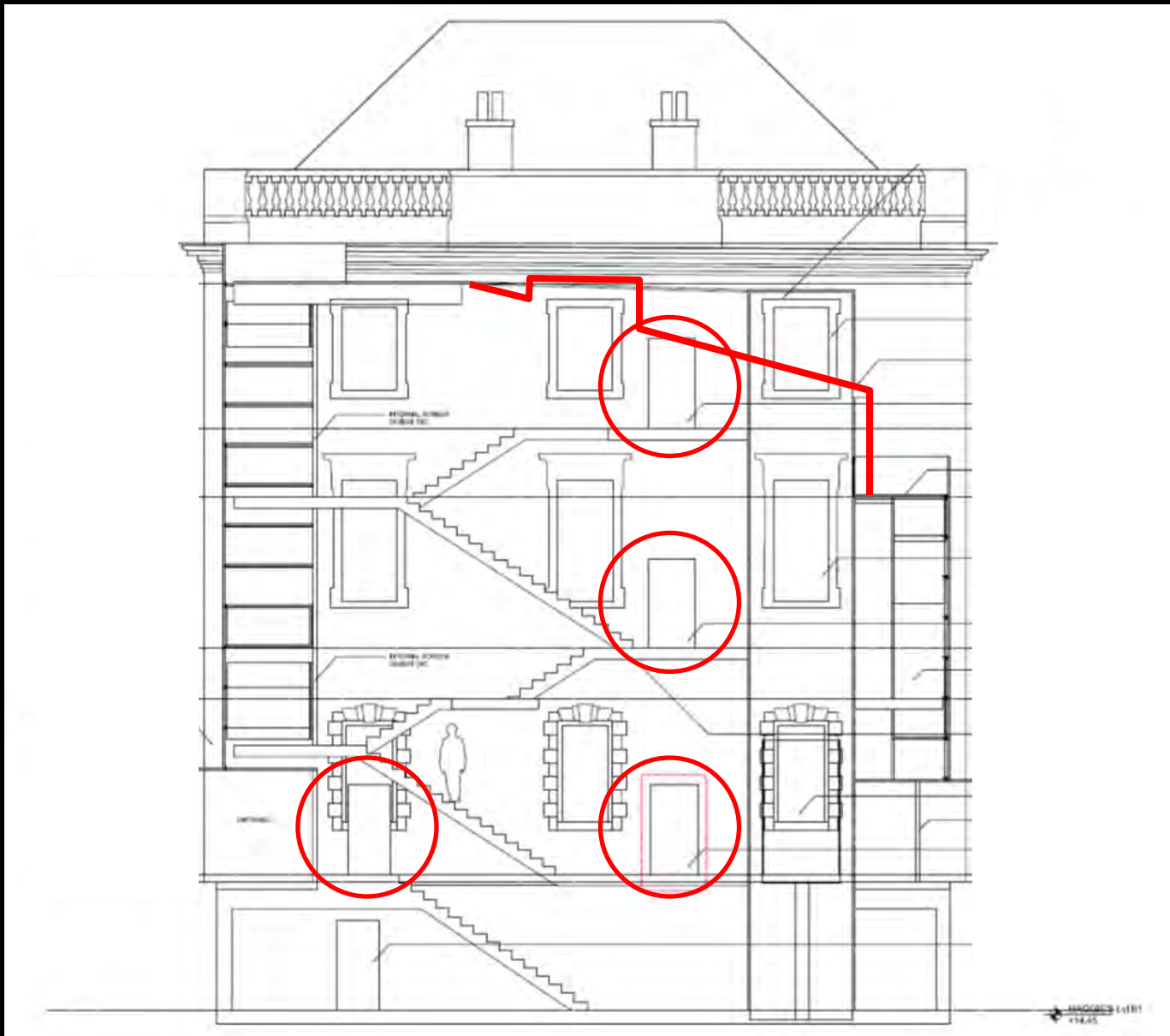

Proposed section A-A

St. Bartholomew's Hospital



Proposed view from St. Bartholomew's Square

St. Bartholomew's Hospital



Proposed view from the Chapel Garden

St. Bartholomew's Hospital



Page 41

Proposed view from courtyard arch

Planning & Transportation Next Committee

17th March 2015

This page is intentionally left blank